2020 Mission: Lifeline EMS Recognition Application Category Selection Process
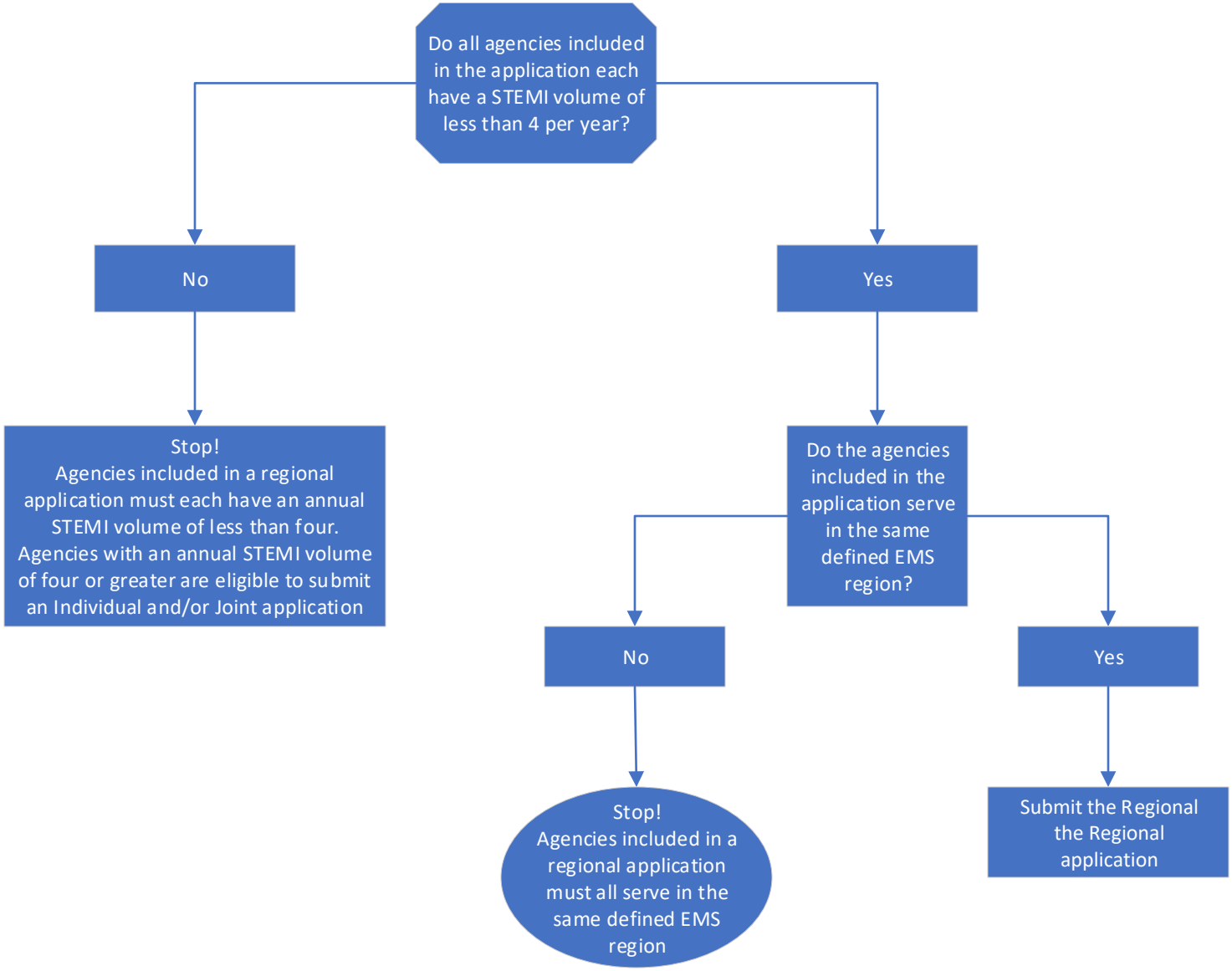
American Heart Association®
Mission:Lifeline®
EMS